

# 第 67 回 兵庫リレーカーニバル

2019 年 4 月 21 日 (日)

神戸総合運動公園ユニバー記念競技場



# 第 67 回 兵庫リレーカーニバル 男子 1500m

| 順位 | 競技者名       | 100   | 200   | 300   | 400   | 500     | 600     | 700     | 800     | 900     | 1000    | 1100    | 1200    | 1300    | 1400    | 1500    |
|----|------------|-------|-------|-------|-------|---------|---------|---------|---------|---------|---------|---------|---------|---------|---------|---------|
| 1  | 通過タイム      | 15.58 | 31.51 | 47.61 | 62.30 | 1:16.79 | 1:31.73 | 1:47.79 | 2:03.44 | 2:18.91 | 2:34.32 | 2:50.22 | 3:04.88 | 3:19.35 | 3:33.11 | 3:46.10 |
|    | 1 舟津 彰馬    | 15.58 | 15.93 | 16.10 | 14.68 | 14.50   | 14.93   | 16.07   | 15.65   | 15.47   | 15.42   | 15.90   | 14.66   | 14.46   | 13.76   | 12.99   |
|    | 中央大        | 400m  | 62.30 |       | 61.14 |         |         |         | 61.44   |         |         |         | 41.22   |         |         |         |
|    | スピード m/s   | 6.42  | 6.28  | 6.21  | 6.81  | 6.90    | 6.70    | 6.22    | 6.39    | 6.47    | 6.49    | 6.29    | 6.82    | 6.91    | 7.27    | 7.70    |
| 2  | 通過タイム      | 15.80 | 31.78 | 47.05 | 61.48 | 1:15.86 | 1:31.17 | 1:47.26 | 2:03.17 | 2:18.72 | 2:34.14 | 2:50.05 | 3:04.73 | 3:19.00 | 3:32.86 | 3:46.20 |
|    | 2 森田 佳祐    | 15.80 | 15.98 | 15.27 | 14.43 | 14.38   | 15.32   | 16.08   | 15.92   | 15.55   | 15.42   | 15.92   | 14.68   | 14.26   | 13.86   | 13.34   |
|    | 小森コーポレーション | 400m  | 61.48 |       | 61.70 |         |         |         | 61.56   |         |         |         | 41.47   |         |         |         |
|    | スピード m/s   | 6.33  | 6.26  | 6.55  | 6.93  | 6.95    | 6.53    | 6.22    | 6.28    | 6.43    | 6.49    | 6.28    | 6.81    | 7.01    | 7.21    | 7.50    |
| 3  | 通過タイム      | 15.35 | 31.18 | 46.85 | 61.34 | 1:15.73 | 1:31.02 | 1:46.99 | 2:03.06 | 2:18.54 | 2:34.02 | 2:50.02 | 3:04.63 | 3:19.30 | 3:33.40 | 3:47.25 |
|    | 3 楠 康成     | 15.35 | 15.83 | 15.67 | 14.50 | 14.38   | 15.30   | 15.97   | 16.07   | 15.48   | 15.48   | 16.00   | 14.61   | 14.66   | 14.10   | 13.85   |
|    | 阿見アスリートクラブ | 400m  | 61.34 |       | 61.71 |         |         |         | 61.58   |         |         |         | 42.62   |         |         |         |
|    | スピード m/s   | 6.52  | 6.32  | 6.38  | 6.90  | 6.95    | 6.54    | 6.26    | 6.22    | 6.46    | 6.46    | 6.25    | 6.84    | 6.82    | 7.09    | 7.22    |

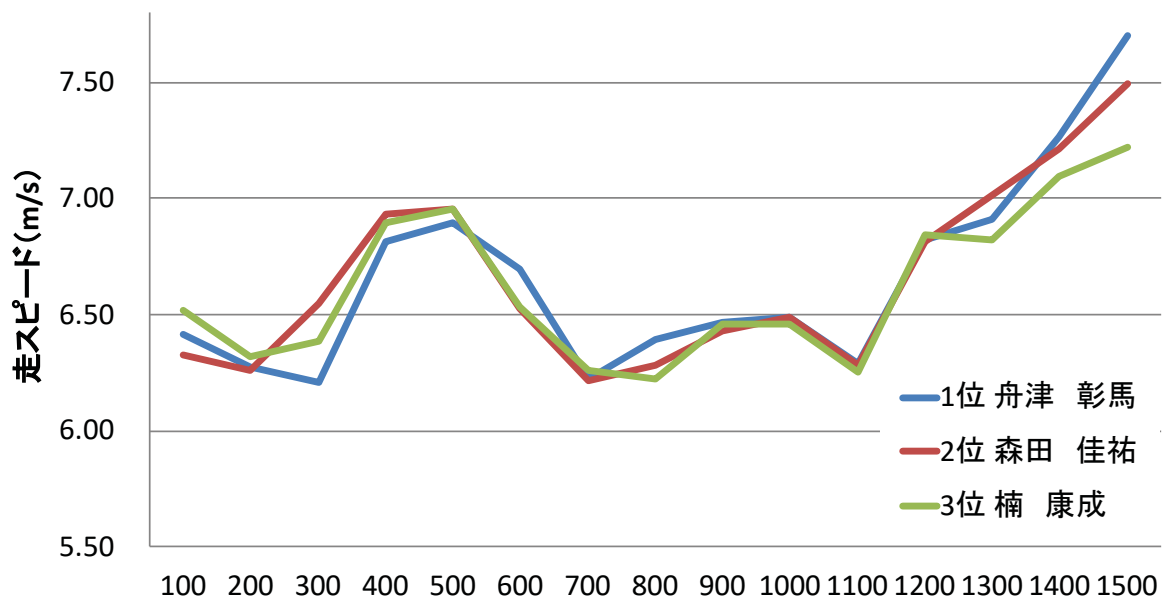

# 第67回 兵庫リレーカーニバル 女子 1500m

| 順位 | 競技者名       | 100       | 200   | 300   | 400   | 500     | 600     | 700     | 800     | 900     | 1000    | 1100    | 1200    | 1300    | 1400    | 1500    |       |
|----|------------|-----------|-------|-------|-------|---------|---------|---------|---------|---------|---------|---------|---------|---------|---------|---------|-------|
| 1  | 通過タイム      | 17.68     | 35.42 | 53.59 | 71.72 | 1:30.14 | 1:48.86 | 2:07.49 | 2:25.85 | 2:42.90 | 2:59.98 | 3:17.10 | 3:33.18 | 3:49.36 | 4:05.58 | 4:22.24 |       |
|    | 飯野 摩耶      | 区間タイム100m | 17.68 | 17.73 | 18.17 | 18.13   | 18.42   | 18.72   | 18.64   | 18.35   | 17.05   | 17.08   | 17.12   | 16.08   | 16.18   | 16.22   | 16.66 |
|    | 埼玉医科大学グループ | 400m      | 71.72 |       |       | 74.12   |         |         | 67.33   |         |         | 49.06   |         |         |         |         |       |
|    | スピード m/s   | 5.65      | 5.64  | 5.50  | 5.51  | 5.43    | 5.34    | 5.37    | 5.45    | 5.86    | 5.85    | 5.84    | 6.22    | 6.18    | 6.17    | 6.00    |       |
| 2  | 通過タイム      | 17.25     | 35.07 | 53.27 | 71.37 | 1:29.84 | 1:48.36 | 2:07.06 | 2:25.26 | 2:42.68 | 2:59.93 | 3:17.28 | 3:33.48 | 3:50.20 | 4:07.35 | 4:23.85 |       |
|    | 萩谷 楓       | 区間タイム100m | 17.25 | 17.82 | 18.20 | 18.10   | 18.47   | 18.52   | 18.70   | 18.20   | 17.42   | 17.25   | 17.35   | 16.20   | 16.72   | 17.15   | 16.50 |
|    | エディオン      | 400m      | 71.37 |       |       | 73.89   |         |         | 68.22   |         |         | 50.37   |         |         |         |         |       |
|    | スピード m/s   | 5.80      | 5.61  | 5.49  | 5.52  | 5.41    | 5.40    | 5.35    | 5.49    | 5.74    | 5.80    | 5.76    | 6.17    | 5.98    | 5.83    | 6.06    |       |
| 3  | 通過タイム      | 17.28     | 34.88 | 53.25 | 71.32 | 1:29.91 | 1:48.41 | 2:07.06 | 2:25.25 | 2:43.08 | 3:00.46 | 3:17.68 | 3:34.53 | 3:51.58 | 4:07.81 | 4:24.15 |       |
|    | 後藤 夢       | 区間タイム100m | 17.28 | 17.60 | 18.37 | 18.07   | 18.59   | 18.50   | 18.65   | 18.18   | 17.83   | 17.38   | 17.22   | 16.85   | 17.05   | 16.23   | 16.33 |
|    | 豊田自動織機TC   | 400m      | 71.32 |       |       | 73.92   |         |         | 69.29   |         |         | 49.62   |         |         |         |         |       |
|    | スピード m/s   | 5.79      | 5.68  | 5.44  | 5.53  | 5.38    | 5.40    | 5.36    | 5.50    | 5.61    | 5.75    | 5.81    | 5.93    | 5.86    | 6.16    | 6.12    |       |

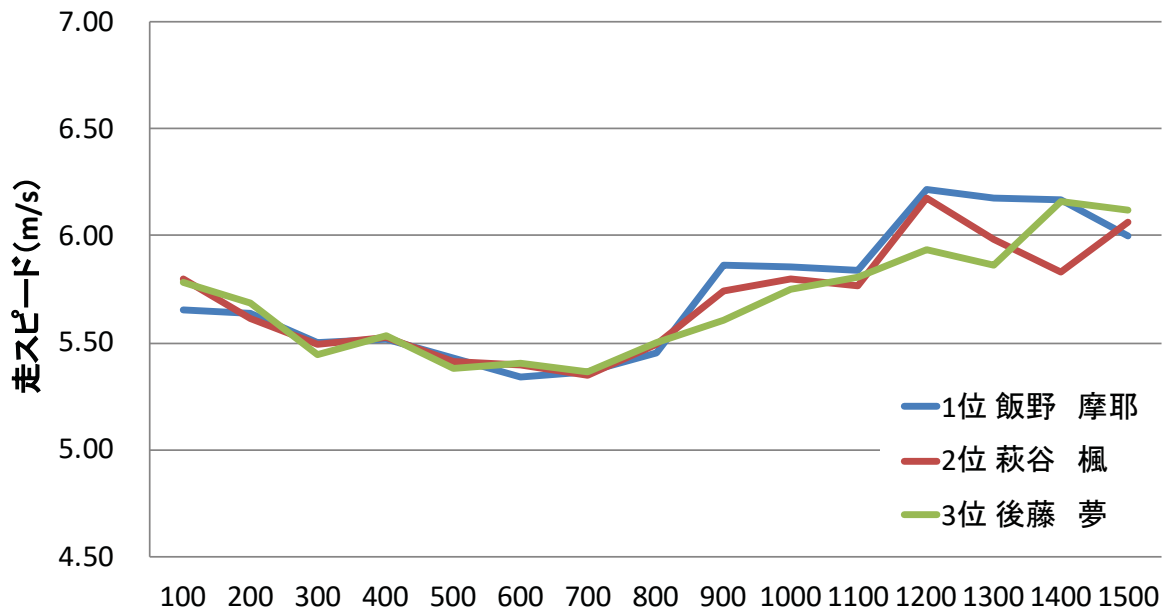

## 第 67 回 兵庫リレーカーニバル 女子走幅跳

表 2019 兵庫リレーカーニバルにおける女子走幅跳選手の助走最高スピードおよびその出現地点

| 選手     | 試技      | 1st        | 2nd        | 3rd        | 4th        | 5th         | 6th        |
|--------|---------|------------|------------|------------|------------|-------------|------------|
| 秦 澄美鈴  | m       | 5.92 +1.3  | 5.92 +2.3  | F          | 6.18 +0.4  | 6.06 -0.2   | 6.23 +1.0  |
|        | m/s (m) | 8.77 @ 6.4 | 8.78 @ 6.0 | 8.75 @ 5.9 | 8.72 @ 5.6 | 8.62 @ 5.2  | 8.75 @ 5.1 |
| 榎見咲智子  | m       | 5.96 +2.2  | 6.17 +0.8  | 6.19 +3.9  | 6.21 +0.3  | F           | 6.06 +1.1  |
|        | m/s (m) | 9.03 @ 6.4 | 8.88 @ 5.4 | 9.11 @ 6.2 | 8.89 @ 5.8 | 8.55 @ 12.4 | 8.96 @ 5.8 |
| 嶺村 優   | m       | 6.10 +1.2  | F          | 5.87 +0.6  | 6.11 +0.0  | 6.13 +1.3   | F          |
|        | m/s (m) | 8.67 @ 5.7 | 8.56 @ 5.2 | 8.62 @ 5.4 | 8.67 @ 5.3 | 8.66 @ 5.8  | 8.56 @ 5.3 |
| 平加 有梨奈 | m       | 5.72 +0.1  | 5.83 -0.3  | 6.10 +2.5  | 6.00 +0.7  | 6.13 +2.1   | F          |
|        | m/s (m) | 8.91 @ 6.1 | 8.67 @ 7.4 | 8.94 @ 6.5 | 8.98 @ 8.3 | 8.94 @ 6.3  | 8.90 @ 7.1 |
| 辻本 愛莉香 | m       | F          | F          | 5.78 +2.0  | F          | 6.03 +3.1   | 5.96 +2.7  |
|        | m/s (m) | 8.93 @ 7.5 | 8.99 @ 6.6 | 8.91 @ 7.1 | 9.03 @ 6.7 | 9.01 @ 7.8  | 9.04 @ 7.5 |
| 三藤 祐梨子 | m       | 6.00 +1.2  | 5.64 +2.0  | 5.66 +1.0  | F          | 5.71 +0.7   | 4.15 +0.5  |
|        | m/s (m) | 8.69 @ 6.6 | 8.68 @ 7.8 | 8.62 @ 5.8 | 8.52 @ 5.7 | 8.52 @ 7.2  | 8.60 @ 5.3 |
| 吉岡 美玲  | m       | F          | 5.81 -0.6  | F          | F          | 5.89 +2.0   | 5.74 +0.5  |
|        | m/s (m) | 8.65 @ 4.8 | 8.43 @ 4.4 | 8.67 @ 6.4 | 8.56 @ 5.8 | 8.62 @ 5.3  | 8.59 @ 4.6 |
| 吉田 梨緒  | m       | 5.83 +2.1  | 5.74 +0.1  | 5.82 +2.3  | 5.84 +1.5  | 5.65 +0.0   | 5.82 +2.2  |
|        | m/s (m) | 8.91 @ 6.4 | 8.69 @ 6.0 | 8.86 @ 5.5 | 8.74 @ 5.4 | 8.67 @ 8.3  | 8.84 @ 5.6 |

注) 数値は上段が跳躍記録, 下段が最高スピードおよび括弧内は出現地点

